



# 2019 Annual Report



# Rhode Island Community Food Bank Leadership

## Officers of the Board

### **PRESIDENT**

**Edward O. Handy, III**  
Chairman & Chief Executive Officer  
The Washington Trust Company

### **VICE PRESIDENT**

**Jyothi Subramaniam**  
Former Faculty  
Johnson and Wales University

### **TREASURER**

**Harley Frank**  
President  
Admiral Packaging, Inc.

### **SECRETARY**

**Mark Freel**  
Partner  
Locke Lord, LLP

## Leadership Staff

### **Andrew Schiff**

Chief Executive Officer

### **Christine Cannata**

Chief Financial Officer

### **Lisa Roth Blackman**

Chief Philanthropy Officer

### **Jen Tomassini**

Chief Operating Officer

## Members of the Board

### **Louis Amoriggi**

Senior Vice President  
Webster Bank

### **Maureen Barishian**

Senior Accountant/Investment Analyst  
Bryant University

### **Kate Brewster**

Executive Director  
Jonnycake Center of Peace Dale\*

### **James A. Bussiere**

Senior Vice President, Marketing  
Amica Mutual Insurance Company

### **Michael DiSandro**

SVP & Team Leader  
Wells Fargo Bank, N.A.

### **Mary Eastman**

Head of Agile People Practices  
Fidelity Investments

### **Kimberly Fernandez**

Executive Director  
Federal Hill House Association\*

### **Rilwan Feyisitan, Jr.**

Executive Director  
Community Action Partnership  
of Providence\*

### **Gregory Garger**

Executive Director, Labor  
& Employee Relations  
Textron, Inc.

### **Brian Gross**

Creative Partner  
NAIL

### **Kim Keck**

President and Chief Executive Officer  
Blue Cross & Blue Shield of Rhode Island

### **Robert Leach**

Senior Relationship Manager  
TD Bank

### **David Macchioni**

District Director  
Stop & Shop

### **Peter Marino**

President and Chief Executive Officer  
Neighborhood Health Plan of Rhode Island

### **Eugene Martin**

President and Chief Executive Officer  
Gordon Brothers Finance Company

### **Kathy O'Donnell**

SVP and Head of Public Affairs  
Citizens Bank

### **Russell Partridge**

Executive Director  
WARM Center\*

### **Renee St. John**

Controller  
Community Care Alliance\*

### **Tanisha Simpson**

Senior Manager of Volunteer  
and Nutrition Services  
Westbay Community Action\*

### **Lisa Wesner**

VP, Global Brand Finance  
Hasbro

## Honorary Board Members

Stephen Ashworth

Patricia M. Cerilli, CPA

Wayne Charness

Kim Cummins

Frank D. DePetrillo

Alan Shawn Feinstein

Gerry Fernandez

Mary M. Flynn, PhD, RD, LDN

Charles S. Fradin

Arnold M. Friedman

Kathleen Gorman, PhD

Douglas Johnson, PhD

Michele Lederberg

Donna Lee

Dorothy Licht

Joseph J. MarcAurele

Bob McDonough

John D. Muggeridge

John Murphy

Linda Newton

Pauline Perkins Moye

Robert Powers

Mark A. Ross

Dennis Roy

Cheryl A. Senerchia

Richard Silverman

Honorable Justice William Smith

Lisa Stanton

Debbie Thurston

William R. Walter

Marilyn Warren

Ray Welsh

Robert A. Weygand

Christopher C. Whitney

\* Member Agency of the Food Bank





# We Are Grateful

Thank you for your generous support of the Rhode Island Community Food Bank during the past year. We are pleased to share our 2019 Annual Report to demonstrate how your generosity has helped feed our neighbors in need.

For the first time in five years, the Rhode Island Community Food Bank conducted a survey to gain a better understanding about the people served at food pantries and meal sites throughout the state. This information, collected in collaboration with the Hassenfeld Child Health Innovation Institute at Brown University, is critical to identifying who is hungry and what needs to be done to end food insecurity in our state.

The results of the Hunger Survey show that, even with a strong economy, thousands of Rhode Islanders are struggling to have three healthy meals each day. What's even more concerning is that the majority of households seeking assistance include members of the most vulnerable populations, children and seniors.

In this annual report, we provide a glimpse into the faces of hunger in Rhode Island with quotes from people receiving help at our member agencies, representing a wide range of backgrounds and life experiences. And we are happy to share the words of a selection of donors without whom none of this work would be possible.

We're especially thankful to the individuals and organizations listed inside who last year enabled us to distribute 11.6 million pounds of food and serve 53,000 people each month. Like you, they are part of a caring family doing everything they can to ensure no one goes hungry.

We thank you for your generosity and hope you will continue to support us in our mission.



Edward O. Handy, III  
*President, Board of Directors*



Andrew Schiff  
*Chief Executive Officer*

**Number of  
people served  
monthly  
by the  
Food Bank**

**47**  
thousand



**2009**

**53**  
thousand



**2019**

## YOUR TURN

**Review** our Annual Report to learn about the programs you have made possible.

**Share** our story with others and invite them to participate.

**Talk** to your friends about what they can do to help.

**Visit [rifoodbank.org](http://rifoodbank.org)** to learn how to collect food and raise funds.



RHODE ISLAND COMMUNITY  
**FOOD BANK**

### OUR MISSION

To improve the quality of life for all Rhode Islanders by advancing solutions to the problem of hunger.

### OUR VISION

We envision a state where no one goes hungry.

# The Food Bank at Work

The Rhode Island Community Food Bank distributed more than 11.6 million pounds of food last year. Food is acquired through a variety of sources and distributed through a network of 168 member agencies located throughout the state from Westerly to Woonsocket.

Each month, 53,000 guests visit food pantries for food assistance. They come from a variety of backgrounds and circumstances but all need help putting food on the table. At most of our member agencies, they “shop” for food choosing the items that best suit their family’s needs.

At pantries, guests can find everything from canned and boxed non-perishable items to fresh produce and bagged meals. Much of the food is donated by food businesses like retailers, wholesalers, manufacturers and growers.

Even with these generous partners, not enough food is donated to meet the need in the community. The Food Bank must purchase 23% of the food we distribute with funds raised from our caring donors which include individuals, companies and organizations. These funds are also critical to cover other expenses like the storage and transportation of all of this food.

## Hunger is a Health Issue

One of the advantages of purchasing food, is that the Food Bank can choose the healthiest, most nutritious items to meet the needs of vulnerable populations like seniors and children.

*At community farms like Franklin Farm in Cumberland, volunteers grow thousands of pounds of fresh produce for the Food Bank and its member agencies.*

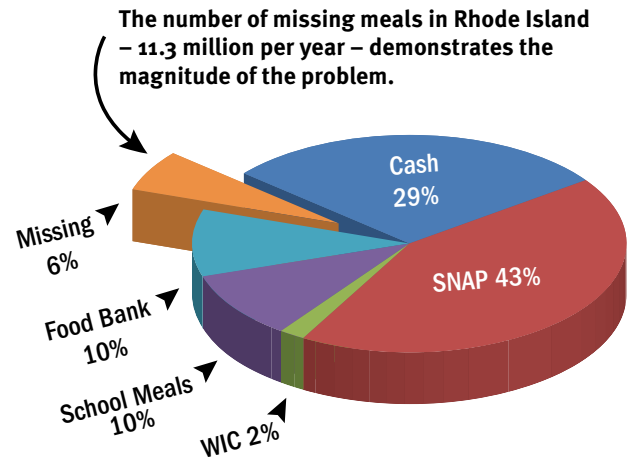

## Sources of Meals for Low-Income Rhode Islanders

Forty-five percent of guests visiting food pantries and meal sites indicate that they are in poor or fair health (as opposed to good health). Many of them suffer from conditions like diabetes and high blood pressure at rates much higher than the general population.

To help address this issue, the Food Bank distributed 2.3 million pounds of fresh produce last year. Eighty-eight percent of the food distributed is considered “core food”- healthy foods, including vegetables and fruits, bread, grains, protein, beans and dairy, which can be used to prepare a nutritious meal for a family.





# Food Bank Programs

The Rhode Island Community Food Bank has developed a number of programs to help strengthen the community by providing education, training and other critical resources.

## community**kitchen** CULINARY JOB TRAINING PROGRAM

The Community Kitchen program at the Rhode Island Community Food Bank prepares low-income and unemployed adults for jobs in the food industry. The program has been helping to build and strengthen the state's workforce for more than 21 years.

The fourteen-week immersive program is free for qualified candidates and covers a wide range of culinary topics including food handling and safety. In addition, participants are taught life skills like resume writing, job interviewing and even personal financial management.

Two professional chefs lead the program, along with a life skills coordinator.

As part of their training students prepare healthy, nutritious meals that are distributed to children participating in afterschool programs at our Kids Cafe sites.

Up to thirteen students are enrolled in each session where they receive instruction in both the classroom and the industrial kitchen at the Food Bank. They are also placed at on-the-job training sites where they can practice their skills in a real-world setting.

Once they're finished, graduates leave the program with the tools to be successful in work and life. Upon graduation, 73% of students secure full-time employment in the food industry. Many of them return to the Community Kitchen as volunteers or to demonstrate their cooking skills to a new class.



“Community Kitchen is the best decision that I made for myself. It’s put me back into the community. I’m part of society again. That’s my dream. It’s everything I thought it would be.”

Cheryl is a married mother of four with six grandchildren who is recovering from addiction. She joined the program after a friend recommended it to her and is now putting her skills to work in Dining Services at Providence College.

### *On-the-Job Training Sites*

To gain practical experience in the workplace, each Community Kitchen Student is placed at a local food business where they put their skills to work. We're fortunate to have so many great partners willing to host our students.

Amica Insurance – Eurest Dining/Compass USA	Pranzi Catering and Events
Atria Senior Living	Public Kitchen and Bar
The Capital Grille	Renaissance Providence
The Catering Gourmet	Hotel - Banquet Kitchen
Classic Cafe	Rhode Island Hospital
Cranston Senior Enrichment Center	Rhode Island School of Design
CVS – Eurest Dining/Compass USA	Portfolio Cafe
Dave's Marketplace	Rhode Island School of Design
The District	The Met Cafe
Easy Entertaining, Inc.	The Salted Slate
FM Global	Schneider Electric /
Friendly Home	Epicurean Feast
Hasbro – Eurest Dining/Compass USA	Tom's Market & Deli Catering
IGT Corporation	West Shore Health Center
Jewish Alliance of Greater RI (JCC)	Wildflour Vegan Bakery and Juice Bar
Mills Tavern	Wingate Residences on the East Side
NYLO Providence/Warwick	



*Kids participating in Healthy Habits nutrition education explore new foods - like fresh, healthy vegetables.*

## More Food Bank Programs

### Healthy Habits: Eating Well on a Budget

Healthy Habits is a nutrition education program designed to help guests of member agencies create healthier meals on a tight budget, with a focus on balance, moderation and variety.

Classes and workshops are held at food pantries and meal sites, bringing education directly to the people who need it most. Our trained staff focus on four key areas: nutrition, healthy cooking, food safety and food budgeting.

Last year, more than 2,581 people participated in Healthy Habits activities.

In addition to offering learning experiences for guests, the Food Bank also trains staff and volunteers at our member agencies, so they can extend these opportunities to more people.

### Kids Cafe Afterschool Meals

The Food Bank's Kids Cafe serves healthy late afternoon meals to children at risk of hunger and provides nutrition education as part of their afterschool programs. Meals are prepared daily by the students in the Food Bank's Community Kitchen culinary job training program. 11,700 meals were served last year.

### Meals4Kids Boxes

During vacation and holiday breaks, families with children who normally receive free and reduced-price breakfast and lunch at school are forced to find other resources for

their meals. Meals4Kids boxes provide children with a week's worth of breakfasts, lunches and snacks that will help them get through a vacation or transitional period. Boxes are distributed through community health centers and food pantries and include information on other community resources. Nearly 12,000 boxes were given to kids last year, sponsored by Stop & Shop, Price Rite and the Joy in Childhood Foundation.

### School-Based Programs

The Food Bank currently supports eleven food pantries and other programs located throughout the state at local schools. The sites serve more than 1,100 young people each month, delivering healthy, nutritious food and snacks that students can eat at school or at home. School-based pantries are located on campus to provide an easily accessible source of food assistance to low-income students and, in many cases, their families.

### Senior Boxes

As part of the federal Commodity Supplemental Food Program (CSFP), qualified seniors receive a box of nutritious food that provides them with basic staples to add to their monthly food supply. The boxes are distributed through food pantries, senior centers and senior housing developments. Currently, 1,594 seniors are enrolled in the program receiving more than 19,000 boxes during the past year.

## Individual Donors

### \$100,000 - \$249,999

Estate of Mary Juskalian

### \$50,000 - \$99,999

Estate of William E. Creedon

### \$25,000 - \$49,999

Anonymous (2)  
Glenn and Mary Jane Creamer  
Jonathan and Ruth Fain  
Arnold and Florence Friedman  
Eugene and Melina Goldstein  
Larry and Jill Goldstein  
Stanley and Merle Goldstein  
Thomas and Cathy Lawson  
Bruce and Carol Waterson  
William and Nancy Zeitler

### \$10,000 - \$24,999

Anonymous (5)  
Stephen and Katrina Bestwick/  
First Point Power  
Liz Chace  
Diane and Gib Conover  
Peter and Deborah Coop  
Ernest L. Crivellone  
Kenneth and Judith Dionne  
Estate of Burton A. Emery  
Eric and Dana Falk  
Charles Fradin  
Harley and Donna Frank

Lynn and Dezi Halmi  
Charlotte B. Harvey  
Michael and Danielle Haxton  
The Hibbitt Family Fund  
Gloria and John Kilmartin  
Eugene and Renae Martin  
Charles McCoy and Lory  
Snady-McCoy  
Debra and Charles Mitchell  
Sherwood and Phyllis\* G. Moe  
Peter and Beth Nolan  
Frank and Cheryl Paolino  
Carol A. Peterson  
Peter\* and Judith Rector  
Mark and Donna Ross  
Henry and Peggy Sharpe/  
Sharpe Family Foundation  
Roselyn K. Sinclair  
Mr. and Mrs. Jack O'Donnell  
Jyothi and Shivan Subramaniam  
Alain Tranchemontagne and  
Caroline Sauve  
Polly Wall

### \$5,000 - \$9,999

Anonymous (6)  
Angela Axelson  
Richard and Karen Black  
Doris A. Burke  
James and Deborah Bussiere  
E. Colby and Elaine Cameron  
Lucia and Peter Gill Case  
Mary Coe

Wilfred and Catherine Collette  
Marilyn Colvin  
William and Elizabeth Curtin  
Kate and Kristopher Davignon  
Kristin A. DeKuiper  
Robert and Renamarie  
DiMuccio  
Estate of Joy G. Emery  
Katharine and Larry Flynn  
Michelle Forcier and  
Geoffrey Allen  
Gregory Garger  
Jonathan and Rita Gewirz  
George and Betsey Goodwin  
Alexis B. Hafken  
Almon and Suzanne Hall  
Ned and Polly Handy  
Peter and Rhonda James  
Donald and Anita Kaufman  
Robert Klugman  
Sandra Krupp and  
Joseph Eilertsen  
Virginia L. Lacy  
Marie Langlois and  
John Loerke  
Peter and Deborah Lipman  
Bob Mahoney and  
Erin Mahoney  
Scott and Tanya Martin  
Maria A. Masse  
Frederick R. Mattis  
Susan and William McNamara  
Joseph and Anna Medeiros

Deirdre and Peter\* Millones  
Jane Miniutti and  
Wesley Keigwin  
Joop and Ria Nagtegaal  
Kevin and Joanne Naughton  
Ramakrishna and  
Kamakshi Nayak  
Maryanne Noris and Mark Hilty  
Gerard and Mary Ann  
O'Halloran  
Mary and Christopher Patton  
Isabella Porter and  
Edward Levine  
Cheryl Raymond  
Estate of Richard A. Reynolds  
Damaris Rohsenow and  
Norman Dudziak  
William and Sandra Rosen  
Herbert E. Sackett  
Michael and Mary Schwartz  
Laura Shawhughes and  
Justin Reid  
Gary and Mynde Siperstein  
Joan and E. Paul Sorensen  
Lisa and Jim Stanton  
David Szerlag and  
Laura McDonald  
Robert and Jayne Tasca  
Elsie P. van Buren  
Jennifer Van Reet and  
Andrew Gilliam  
Paul G. Varghese  
Lisa and Lee Wesner



*Samuel, a retired taxi driver, regularly visits a pantry in Providence for food assistance.*

“A year ago, when I retired, I couldn’t afford the cost of food. I don’t have a car. I take the bus or ride with friends. If I take the bus, it’s 15 minutes or maybe half hour, I have to leave the bus at Kennedy Plaza and walk here. What they give, meat, pasta, rice, fruits, beans... it’s good.”

Samuel is a retired taxi driver who lives in Providence. Through retirement and Social Security, he earns \$800 per month which needs to cover all of the expenses that he and his wife incur. Once a month, he visits the food pantry at the First Unitarian Church on Benefit Street to help stock his shelves.



## Individual Donors Cont'd

### \$2,500 - \$4,999

Anonymous (5)  
Edward and Vickie Akelman  
Bruce and Bryna Bettigole  
Deidre Brown and  
Frederick Roses  
Thomas H. Casey +  
Stephanie and Lincoln Chafee  
Keith and Rebecca  
Christensen  
Raymond Collins  
Martha and R. F. Cooper  
Robert C. Corrente  
Kimberly and Richard  
Cummins  
Ann M. DeStefanis  
Betsy Dietrich

Thomas Donilon and  
Catherine Russell  
Karin Dovey  
Robert and Judith Drew  
Peter and Patricia Duquette  
Marc G. Durand  
Jonathan M. Dyson  
Jonathan and Murry Edwards  
Pamela and Robert Faulkner  
Joshua Fogg  
William H. Gilpin  
John A. Glasson, Esq.  
Philip Gould and  
Athena Poppas  
Jane Grenier  
Jonathan and Cornelia Hall  
Samuel Havens and  
Audrey Kupchan  
Melissa and Luke Hertel



Mark Ross, honorary Food Bank Board member and retired vice president, Ross-Simons Jewelers.

Mark and his wife, Donna are committed supporters to the Food Bank.

"We started supporting the Food Bank in the early 90s when it was at the West Warwick location. We would help by sorting items as well as donating. We continue to support the Food Bank because of its great work in helping to alleviate food insecurity among our fellow citizens by providing healthy food to member agencies to distribute. Giving back always gives us a good feeling."

## The 1982 Benefactors' Society

Recognizes our thoughtful friends who have included the Food Bank in their estate plans.

Anonymous (57)  
Grace Alpert\*  
Gussie Baxt\*  
Jeffrey Bob\*  
M. Margaret Boyle\*  
Walter L. "Salty" Brine\*  
Thomas J. Broccoli\*  
Geraldine A. Carley\*  
Alpin Chisholm and  
Mary Beth Annarella  
Will Collette  
Catherine O'Reilly Collette  
Rev. Raymond F. Collins  
William E. Creedon\*  
Marjorie W. Crook\*  
Mafalda A. Del Nero\*  
Karen DelPonte  
David R. Ebbitt\*  
Joy Emery\*  
Elizabeth W. Fiske\*  
Denise and Raymond  
Gaillaguet\*  
Florence B. Garin\*  
Betsey and George Goodwin  
Phyllis Hamabe\*  
Edwin H. Hastings\*  
Rev. Joseph P. Heaney\*  
Catherine M. Hill\*  
Mary L. Howe\*  
Reverend James P. Hynes\*  
Ed & Joyce\* Jankowski  
Patricia G. Jennings  
Maurice P. Julien\*  
Mary Juskalian\*

Natalie Kampen\*  
Lorinne T. Knight\*  
Mary Ann Laurans\*  
Raymond T. Laurans\*  
Evelyn C. LaVena\*  
Edward Lombardi\*  
Helen L. Lyons\*  
John and Kristin Marovelli  
Ursula M. McElroy\*  
Mary Anne McQuaid\*  
William R. Mershon\*  
A. Edmund Miele\*  
Frances M. Miele\*  
Linda I. Moulton  
Lester H. Nathan  
Ruth A. Ranger  
Richard A. Reynolds\*  
Vivian B. Ross\*  
Rosemarie Ruckmann\*  
John C. Sarafian\*  
Jean H. Scott\*  
Penny R. Seacord  
Ida M. Segall\*  
Fred R. Smith\*  
Kristy Snyder  
Diane & Douglas Stacy  
Michael and Laura Sullivan  
Deborah Venator  
William Walter  
Virginia Wilcox\*  
James J. and Lynn\* A. Wojtyto  
Mabel T. Woolley\*  
John D. Work\*

\*Deceased

Norma and Joseph Hogan  
Elizabeth Jacobs and  
Daniel Dickstein  
Russell and Carey Jeffrey  
Kim and Phil Keck  
Estate of Patrick A. Kelly  
Jeanne M. Langford  
Robert and Patricia Laut  
Dorothy Lucas  
Kristin and Brian Mann  
Peter Marino and Lysa Teal  
Russell and Jean Marsella  
Karen E. Martins  
Donna and Paul Masse  
Linda Mathewson  
Norman and Dorothy  
McCulloch  
Kathleen McKeough and  
David Nathanson  
Bill and Joan Mekrut  
Kenneth and Jody Miller  
Nancy A. Mirto  
Wayne D. Moore  
Kenneth\* and Patricia Nanian  
Alan and Virginia Nathan  
Monica A. Neronha  
James and Patricia O'Hara  
Jonathan Pagano  
Sheila Pellegrini  
Karen L. Peterson Knight  
Rob and Karen Powers  
John Ragosta +  
Linda Resnik  
Henry and Jan Rines  
Charles and Karen Roberts  
Jeremy and Paula Sager  
Jessica Salak and Jay Leone  
Suzanne Schmitt and  
David Schorr  
Robert S. Shapiro  
Mary E. Sherlock

Michelle and Mark Siskind +  
Deborah A. Spaight +  
Mary Speare  
Joel and Wendy Spellun  
Peter and Susan Spring  
David M. Steigman  
Jennifer and Chris Suellentrop  
Robert and Cheryl Suglia  
Kathleen and Daniel Sullivan  
Keith and Cathy Swaby  
Andrew and Louise Swanson  
Anne and Michael Szostak  
Katherine Tally +  
Cary Twichell  
Linda and Mark Ward  
Christopher and  
Andrea Whitney  
Bruce and Victoria Wicks

### \$1,000 - \$2,499

Anonymous (42)  
Julian Gary and Dianne Abuelo  
Diane Adam  
Lucien and Kristi Agniel  
Rhonda and John Alexander  
Yvon Alexandre +  
Michael and Kirstin Allio  
Lawrence Allocco  
Daniel Andrade  
Dorothy A. Andreozzi  
Sandra C. Ansuini  
Stephen and Donna Antaya  
Stephen and Hazel Ashworth  
Gerard and Charleen Auclair  
John and Cheryl Ayers  
Gary Baker  
Maureen and Gregory Barishian  
Robert and Claire Barwick  
William and Althea Beatson  
Marlene Beaulieu  
Laurie Beauvais



Daniel and Samantha Becker  
 Stephen A. Beckwith  
 John S. Beekley  
 Alice Benedict and  
 Caldwell Smith  
 Gary and Paula Benoit  
 Kurt and Caroline Benson  
 Normand and  
 Maria Bergeron  
 Alexander and Diane Berk  
 Alissa Berman  
 Amy Berrol and Susan Havens  
 Nina Berry and Dieter Pohl  
 Cynthia M. Bertozzi  
 Farokh Bhada and  
 Shamsnaz Virani  
 Patricia Billings  
 Bradley Bloom  
 David and Julie Boch  
 Jacques and Carole  
 Bonnet-Eymard  
 Linda L. Boudewyns  
 James Boyd and  
 Emily Harrison  
 William Braden, III  
 Robert and Carol Ann Brady  
 Denise Braum  
 Susan Brescia  
 Rachel Brewster  
 Doris E. Briggs  
 Catherine and Jeffrey Brody  
 Cyril and Anita Buckley  
 Robert Byrne and Lorri  
 Caruso Byrne  
 Denise M. Cabral  
 Mark and Donna Caccia  
 Andrew Cagen  
 Alexander and Nancy Calenda  
 Nicholas and Julia Califano  
 Robert Campbell +  
 Heather M. Cannon  
 Michael and Mary Canole  
 Edmund and Christine  
 Cappozzi  
 April Carleton and  
 Michael Rossi  
 Douglas A. Carlo  
 John Carlson  
 Roger Carlsten  
 Robert and Elizabeth Carter  
 John R. Casey  
 Kellie Cavalier  
 Catherine A. Cavallo  
 Paul F. Cavanaugh  
 Nathan and Mary Chace  
 Patricia Chace  
 Kevin and Micheala  
 Jane Champagne  
 April and Jeffrey Chase-Lubitz

Joseph Chazan  
 Robert E. Choiniere  
 Paul and Elizabeth Choquette  
 Ann Cibulsky  
 David Clark and  
 Marguerite Vigliani  
 Janet C. Clark  
 Mary L. Clark  
 Richard and Donna Clark  
 Scott A. Clement  
 Michele Cobb and  
 Christopher Theisen  
 Gerard P. Cobleigh  
 Livy Coe  
 Thomas and Betsy Coglin  
 Brent and Jodie Cogswell  
 Joel Cohen and Andrea Toon  
 Steven Colagiovanni and Gina  
 Perrotta-Colagiovanni  
 Kathryn and Thomas Colby  
 Debi A. Coleman  
 Trudy C. Coleman  
 Patricia F. Confort  
 Trudence and Michael Conroy  
 Colette Cook and  
 Christopher F. Koller  
 Kevin Cooledge and  
 Sandra Robson  
 William and Carol Corrao  
 Michael S. Costantino  
 Wesley Cotter  
 Frances and James D'Agostino  
 Gloria Dahl and Paul Sullivan  
 Joel and Eleanor Dain  
 Angie and John D'Albora  
 Kerrie and Sean DeFusco  
 Michael and Evelyn DelSignore  
 Maura and Brian Deluca  
 Lawrence and  
 Diane DeMichele  
 Kimberly DeSimone  
 Roger and Robin DesLauriers  
 Naomi Detenbeck  
 Andrew and Marion DeTora  
 Glen and Donna Devalerio  
 Loren Deveau  
 James and Carol Devine  
 Donna DeWardener  
 Richard and Jean Dickson  
 Matthew M. DiMatteo  
 Michael and Mary DiSandro  
 Yvette J. Doiron  
 David Dooley and Lynn  
 Baker-Dooley  
 Calin and Andrea Drimbarean  
 Robert and Catherine Driscoll  
 William F. Dulong  
 Anne and Robert Dunbar  
 Annette and Mark Dunkelman



“We’re down to the bare minimum. No  
 cable, no internet. There are times we’ve  
 had to pay rent late, pay the car payment  
 late, just to purchase groceries. If you  
 name the bill, we’ve had to put it off.”

Bill is 50 and unable to work because of a tumor  
 and some other health issues. His wife still works,  
 but she doesn’t earn enough to pay all of their  
 bills. Yet, they don’t qualify for federal assistance  
 programs like SNAP. They rely on the network of  
 pantries in Providence and Pawtucket to put food  
 on their table.

Charles and Nancy Dunn  
 Roger Dwyer and  
 Linda Moulton  
 Salvatore and Mary Ann  
 Eacuello  
 Thomas and Teresa Eagan  
 Mary-Rebecca Ebeling and  
 Mark Brosnan  
 Ronald R. Eckert  
 John and Lee Edwards  
 James and Robin Engle  
 Gail L. Enos  
 Edward Fallow  
 Howard and Jane Fancher  
 William Farber and  
 Barbara Chernow  
 Norman R. Farrar  
 Kathleen M. Farren  
 H. Jack Feibelman  
 Kevin Fein

Steven R. Fera  
 William and Sharon Ferland  
 Kathryn Fisler  
 Estate of John J. Fitzgerald  
 Jean C. Flanders  
 Ronald and Heather Florence  
 Josh and Rachel Flum  
 John L. Flynn, Jr.  
 Christopher Francazio  
 John and Diana Franchitto  
 Lynne Fraser  
 Michael Frazier and Nancy  
 Laposta-Frazier  
 Dawn Friedkin and  
 Benjamin Salzillo  
 Joseph Friedman and  
 Susan Mates  
 Sarah Frost  
 Michael and Barbara Frueh



*Volunteers help prepare donated food to be distributed to our member agencies.*

## Individual Donors Cont'd

Andrew Gabor and  
R. Iris Bahar  
Lynda Gaines  
Robert Galkin  
Warren and Joyce Galkin  
Mark and Elizabeth Garrison  
Chris Gasbarro  
Vera I. Gierke  
Sally Godfrey  
David and Donna  
Marie Goodrich  
Kai and Amy Goto  
Kenneth Gould and  
Mary Kesson  
Lois W. Graboyes  
David and Constance Gray  
Karen Greenberg and  
Richard Rudman  
Robert T. Griffith, Jr.  
Paul and Michelle Grimaldi  
Brian and Jamie Gross  
Michael and Susan Grossman  
Douglas and Helen Grundman  
Susan and Thomas Guerra  
Praveena Gullapalli  
Susan E. Guralnik  
William F. Haggerty  
Gary F. Haines  
Douglas Hales  
Ami Hansen  
Donald and Linda Hansen  
James and Susan Harvey  
Donna M. Haugen  
Helen and Robert Hawkinson  
John and Ellen Hefler  
Brian and Mary Heikes  
Carl Helmetag, III

Cynthia M. Hiatt  
Katherine L. Hibbard  
Barry and Kathleen Hittner  
Rosemary Hobson  
Barbara M. Hodnett  
Marcia L. Hoffer  
Paul Hoffman and  
Celia Schnacky  
William and Joanne Hogan  
Anne H. Holland  
Peter and Vicky Hollmann  
Ruth Horowitz  
Robert A. Hourtal  
Michael and Pattie Hubbard  
John and Nancy\* Hudson  
Robert J. Hudson  
Albert and Susan Hulley  
George and Anne Hume  
Laura and John Humphrey  
Daniel Isabel +  
Jennifer Jackson  
Thomas and Teresa Jefferson  
Randall and Nancy Jencks  
Keith and DeAnne Johnson  
John and Marie Justo  
Stephen J. Kauffman  
Jean Lewis Keith  
Deborah M. Kelley  
William and Cynthia Kelley  
W. Robert and Lois Kemp  
Orrin P. Kenyon, III  
William and Dione Kenyon  
Joseph and Donna Keough  
Susan and David Kertzer  
Barbara Khouri  
Janise Kieffer  
Paul and Joyce Kilmartin  
Cheryl King and  
Bernard Zimmerman

James R. Klinger  
Elizabeth Kofron and  
John Robson  
Michael and Linda Kohler  
Stanley and Maureen Koziol  
Maureen Kramer  
Anthony and Edith Kubica  
Rajiv Kumar  
Tumkur Kumar  
Hans and Ellen Kuster  
Ronald and Lorraine Laliberte  
Lindsay Lang  
Kathleen Langton

Michael and Mary  
Jeanne Latina  
Laura Laurence and  
David Portelli  
Mike and Catherine Lebovitz  
Donna Lee  
Eugene and Brooke Lee  
John R. Leo  
Cecile and Robert  
Letourneau  
Mrs. Frank Licht  
David Lichtenstein and  
Rebecca Silver

## End Hunger Challenge Fund

Created by a group of generous Food Bank donors to offer a pool of funds for matching gift challenges. Through their generosity, they inspire others to give.

### Contributors

Anonymous (2)  
Peter & Deborah Coop  
Kate & Kristopher Davignon  
Kristin A. DeKuiper  
Jonathan & Ruth Fain  
Charles S. Fradin  
Arnold and Florence Friedman  
Lynn & Dezi Halmi  
The Danielle & Michael Haxton  
Family Fund  
The Hibbitt Family Fund  
Marie J. Langlois & John Loerke

Mrs. Frank Licht  
Peter & Deborah Lipman  
Bob Mahoney & Erin Mahoney  
Scott & Tanya Martin  
Kathleen McKeough &  
David Nathanson  
Ken & Jody Miller  
Rob & Karen Powers  
Eric & Peggy Smith  
Joan & E. Paul Sorensen  
Mr. & Mrs. Daniel Sullivan, Jr.  
Polly Wall  
Lisa & Lee Wesner



Chyrisse Lipe and  
Robert Brown  
Lewis and Edna Lipsitt  
Judith Litchman  
Richard C. Loeb  
Michael and Anna Lofaro  
Lara London and  
Bertram Malle  
Joseph and Kathleen Longley  
Mark and Angela Loomis  
Joan Lusk  
William and Diane Lynch  
Jean D. Madden, Jr.  
Philip and Niamh Maddock  
Robert and Carol Maddock +  
Peter and Susan Maloney  
James Maloof  
Robert and Judy Mann  
Joseph and Meredith MarcAurele  
Anthony and Elaine Marine  
Blanche B. Marriott  
Mary Mason and Pat Davis  
William and Peggy Matteson  
Gretchen E. Maurer  
David and Charisse Mayer  
Eugene and Maureen McCabe  
Daniel McCormick  
Daniel McDonough  
Ursula A. McFarland  
Julia M. McGovern  
Sarah McLean  
Frederick H. McMillen  
Patricia A. McNulty  
Daniel and Beth McQuade  
James and Joyce McWeeney

Allen and Laurie Mello  
Colin and Allison Mercer  
Stacey and Eugene Mihaly  
Anne Miller  
Ann Moran  
Terrence and Patricia Moran  
Susan and David Morris  
Mindy Mosca  
Mary, Mark and Wesley Motte  
David and Carolyn Moulthrop  
Timothy and Sara Mulcahy  
Brian Mulvey  
Kenneth and Susan Nelligan  
Matthew and Janeen Nelson  
Donna and Paul Nicholson  
Matthew and Elena Nicoletta  
Mary and Arthur Norwalk  
Bogdan and Rita Nowak  
Joanne O'Connell  
Marguerite and Marwan Odeh  
Gregg Oehler and Susan Pitt  
Pamela and Geoff\* O'Hara  
Robert and Darlene Olson  
Gail J. Ornstein  
Kevin and Amy Orth  
J. R. Ouellette  
Calvin E. Oyer  
Robert Packer and  
Maureen Dunn Packer  
Donald and Louise Paiva  
Susan Pakula  
Adele Palazzo  
Leeson F. Palmer, Jr.  
Thomas and Dominique  
Palmer

Julia C. Parmentier  
Susanna Parsons  
William M. Pearson, IV  
Robert and Barbara Pease  
Renee and William Pelletier  
Katherine and Mark Pelson  
Matt and Elizabeth Peters  
Robert and Marie Petrarca  
Diane M. Petrella  
Patricia Philbin  
Dana T. Pickard  
Marita and Robert Pierce  
Barbara A. Pike  
Emery and Lindsey Pineo  
Jessica and John Pinkos  
Susan M. Pirri  
Gloria M. Pisaturo  
Harris R. Pitnof  
Todd and Rebecca Pollock  
Lucille and Chester Pono  
Gregory and Becky Porcaro  
Andrew and Judith Potter  
Kelli J. Powell  
Denise and Edward Poyer  
Rebecca and H. L. Preston  
Mercedes H. Quevedo  
Anthony and Hila Rao  
Frances R. Rasmussen  
Erin Redihan +  
David and Katherine Redman  
Roxburgh Rennie  
Philip Ricci  
Mark and Susan Richard  
Julia and Charles C.  
Richardson, Jr.

Craig and Sarah Beinecke  
Richardson  
Jack Richter and Cassandra  
Stafford-Richter  
Marcia Riesman  
Carrie and Christopher Rigsby  
Jeannette Riley and  
Kathleen Torrens  
Bob and Karen Rizzo  
John and Diane Rocchio  
Marla E. Romash  
Jay and Gail Rudolph  
Dominick J. Ruggerio  
Martha and Robert Ryan  
William San Antonio, III  
Dianne Savastano and  
Robert Norton  
Richard Sawyer  
Zachary Scheiner and  
Ashley Webb  
William and Elizabeth Schenck  
Andrew Schiff and Susan  
Manheim  
Benjamin Schiff  
Frederick S. Schiff and  
Joan D. Rosenthal  
Veronica Seaman  
Colgate Searle  
Cheryl A. Senerchia  
Marilyn F. Serra  
Mark and Donna Shammas  
Jane Sharp and Charles Rardin  
Henry and Julia Sharpe  
Louis and Danielle Shatkin  
Stephen and Dana Shechtman

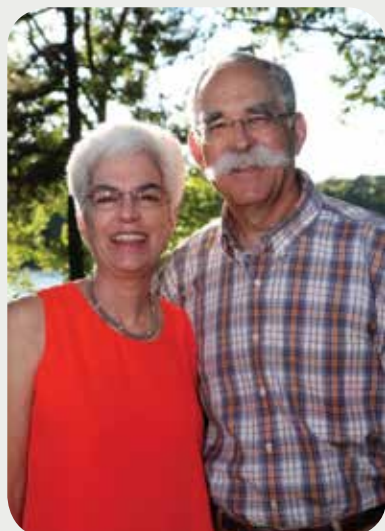

## Jonathan and Ruth Fain, long-time philanthropists and Food Bank donors.

Jonathan is Chairman and CEO of Teknor Apex Company, a Pawtucket-based firm specializing in the production of advanced polymer materials.

“Hunger is impacting the lives of many Rhode Islanders, both adults and children, forcing decisions of not only what to eat but whether to eat or spend funds on other basic needs. The Food Bank is the state’s best mechanism for helping those who are food insecure and they have the knowledge, skills and ability to provide food in the most economically efficient means. Supporting the Food Bank means that our contributions help the hungry in the most effective way. It is important to us to help provide for those in our community who are unable to make ends meet. We support the Food Bank to ensure that food, our most basic human need, is available to those who are faced with hunger.”

# THANKS TO OUR GENEROUS SUPPORTERS 7/1/18 – 6/30/19

## Individual Donors Cont'd

R. Kelly Sheridan and  
Constance Howes  
Frances Shippee  
Emily Shumchenia  
Merle Siirio  
Paul Silver and Katherine  
Haspel  
Andrea Simmons  
Theodore Simon and  
Emily Riley  
Bennett and Lisa Singer  
Nancy and Joseph Singer  
Arun and Barbara Singh  
Barbara and Thomas Slaight  
Christopher Slattery  
Harold Smith, Jr.  
Idanna F. Smith  
William Smith and  
Alicia Wells-Smith  
Frank and Sandra  
Ann Spadazzi  
Maura and Jeremy Spector

Albert B. Staebler  
Alec Stais  
Edward and Kate Staples  
Mary K. Staples  
Richard and Betsy Staples  
Neil Steinberg and  
Eugenia Shao  
David L. Stem  
Gregory Stiener and  
Wendy Brusick  
Zachary Stolz and  
Vanessa Lillie  
Ronald Subourne and  
Deborah Weiland  
Donald Sullivan  
Robert and Barbara Sullivan  
Claire V. Swift +  
Dana Teel +  
Abigail B. Test  
Marilyn Thomas and  
Berne Green  
Deborah and Steven  
Thurston

Amey S. Tilley  
David R. Tinsley  
Lynda Tisdell  
Christine Townsend  
Jan and Jack Trifts  
Marie I. Tunnicliffe  
Denise and Edward Turco  
Jean M. Vermette  
Sterling and Deborah Vernon  
Alfred and Gerrie Verrecchia  
Girard and Christine Visconti  
Catherine A. Vitalo  
Benjamin and Renee Vogel  
Joseph and Nancy Vuono  
Edward and Sharon Walsh  
William Walter and  
Kara Bennett  
Kerri Warren and  
Andrew Staroscik  
William H. Warren  
Howard and Elaine Weiss  
Mary and Edward Weyhing  
Cynthia White

John Hazen White and  
Elizabeth White  
William White  
Cynthia Wilcox  
Carl M. Wilkinson  
Ann T. Willaman  
Robert Wilson and Clara  
Munley  
Michael D. Wolfe  
Richard Wong and Barbara  
Schepps Wong  
Gail Woodworth and  
Thomas Dresser  
Shirley Wright and Robin Rose  
Anthony and Lorena Zampello  
Lori-Ann Zannini  
Michael Zarlenga  
Karl Ziegler  
Anna and Edward Znosko  
Lynn and Stanley Zuba  
  
\* Deceased  
+ Includes value of vehicle donation

*Guests at our member agencies select foods that meet their nutritional needs.*







*A team from Webster Bank delivered a check to support the Community Kitchen program.*

“At Webster, we bring our non-profits to the table and have an honest conversation about their needs. We want to be involved in a meaningful way. With the passage of the new federal tax reform legislation in 2018, Webster announced an increase in our investments into the communities we serve. As a result, we created the Food Security Initiative giving us the opportunity to invest and give back. Our focus on basic needs with a dedication to making sure no one goes hungry was at the forefront of this funding.”

**Kathryn Luria, Senior Vice President, Community Affairs, and Director of Philanthropy at Webster Bank.**

**Webster Bank's Food Security Initiative: Feeding Our Regional Food Banks.** With a focus on summer food security, Webster's new program provided grants to Feeding America Regional Food Banks across the bank's footprint including CT, RI, MA, NY and beyond. Funding includes grants for job training initiatives, and backpack programs to secure food for children who were without access to free lunch programs during summer vacation.

## Organizations & Foundations

### \$200,000+

Anonymous (1)  
Brown & Sharpe Mutual Relief Association  
Feeding America  
Rhode Island Foundation

### \$100,000 - \$199,999

Anonymous (1)  
The Angell Foundation  
The Champlin Foundation  
Citizens Financial Group  
State of Rhode Island  
Stop & Shop Companies, Inc.  
Stop & Shop Family Foundation

### \$50,000 - \$99,999

Amica Companies Foundation  
June Rockwell Levy Foundation  
Governor Raimondo's 2019 Inaugural Committee  
Trinity Repertory Company, A Christmas Carol Patrons  
Wakefern Food Corporation

### \$25,000 - \$49,999

Anonymous (1)  
Bank of America  
Combined Federal Campaign  
Eastern Bank Charitable Foundation  
The Elms Foundation  
The Norman and Rosalie Fain Family Foundation  
Ford Motor Company  
The Frank B. Hazard General Charity Fund  
Joy in Childhood Foundation  
Prince Charitable Trusts  
The Providence Journal Charitable Legacy Fund  
The Edward J. and Virginia M. Routhier Foundation  
United Way of Rhode Island, Workplace Giving  
van Beuren Charitable Foundation

### \$10,000 - \$24,999

AAA Northeast  
Albertson Stores Charitable Foundation  
Ameriprise Financial BankNewport  
Blue Cross & Blue Shield of Rhode Island  
BnV Charitable Foundation  
The Chace Fund, Inc.  
CVS Health Charity Classic, Inc.

Dave's Marketplace  
Delta Dental of Rhode Island  
Enterprise Rent-a-Car Foundation  
Freeman Family Foundation  
Leon and Barbara Goldstein Fund  
Emma G. Harris Foundation  
The Hassenfeld Family Foundation  
IGT  
Janci Foundation  
Kilmartin Charitable Corporation  
Ida Ballou Littlefield Memorial Trust  
MetLife Foundation  
National Grid Foundation  
Pawtucket Credit Union  
Rallis Conover Family Fund  
Regency Cigar Emporium  
Carter Family Charitable Trust  
Samsonite Corporation  
Santander Bank Foundation  
The Schocken Foundation  
Shaw's Supermarkets  
TD Charitable Foundation  
The Timken Matthews Family Foundation  
RI State Employees Charitable Appeal  
The Washington Trust Company  
Webster Bank

### \$5,000 - \$9,999

Anonymous (2)  
Allstate Foundation  
Amgen Foundation  
Billy Andrade - Brad Faxon Charities for Children  
Arden Engineering Constructors, LLC  
Paul G. Arpin Charitable Trust  
Arpin Strong  
Victor and Gussie Baxt Fund  
Calvin Presbyterian Church  
Cargill Incorporated  
Collette Travel Services  
CVS Health  
D'Ambra Construction Company, Inc.  
Dimeo Construction Company  
Dominion Energy Charitable Foundation  
Eastside Marketplace  
Empire Loan of Rhode Island, Inc.  
General Dynamics Electric Boat Quonset Point  
General Dynamics Electric Boat Groton

“I can’t come as often as I need but this helps me out. A lot. It’s a really good place, really nice, especially when you can’t afford groceries.”

Sandra used to work in security, and in a nursing home. She’s no longer working as she suffers from kidney disease and needs dialysis three times a week. She lives with her son, 28 who is disabled and visits the North Kingstown Food Pantry at least once a month for help with food.



“We see more people who are working, two-parent households that have jobs. They’re having to make choices between bills and food. Transportation is really difficult for people, it’s hard to get places.”

Sherry Diaz, Social Service Coordinator at the Comprehensive Community Action Program in Cranston.

#### Organizations and Foundations Cont'd

Gregg's Restaurants & Pubs	The Robert F. Stoico/FIRSTFED
Haffenreffer Family Fund	Charitable Foundation
HarborOne Bank	Frederick C. Tanner
Hasbro, Inc.	Memorial Fund
Hazard Family Foundation	Textron, Inc.
Hodges Badge Company, Inc.	The TJX Foundation, Inc.
Harry M., Miriam C. & William	United Natural Foods, Inc.
C. Horton Fund	Vanasse Hangen Brustlin, Inc.
John W. Kennedy Co., Inc.	
Milton A. and Charlotte R.	<b>\$2,500 - \$4,999</b>
Kramer Charitable Foundation	Anonymous (4)
Marcum Accountants and	Allen Foundation, Inc.
Advisors	American Express Foundation
Meehan Foundation	Antaya Technologies
MetLife Auto & Home	Corporation
National Grid	The Ayres Foundation
Neighborhood Health Plan	BankRI
of Rhode Island	BNY Mellon
New England Patriots	Cameron & Mittleman, LLP
Charitable Foundation	Care New England
Newport Harbor Corporation	Health Systems
Nordson Corporation	Central Congregational Church
Regina O'Hara Charitable	The John Clarke Trust
Foundation	Cogentrix - RISEC Operating
Omni Hotel	Services, LLC
Providence Bruins	Cornish Associates
Retail Business Services	Customers Bank
Richard J. and Barbara L.	Darden Restaurant Group
Richmond Fund	DeLuca & Weizenbaum, Ltd.
Rodgers Family Foundation	Falvey Linen Supply
Sensata Technologies	Fidelity Investments



William H. Ford Fund  
Ira S. & Anna Galkin  
Charitable Trust  
Charles H. Gardiner  
Memorial Fund  
Ginny-B Campground  
GMG Management Corp.  
Gould Charitable Lead Unitrust  
The Barbi N. Gracie Fund  
Hilb Group  
Roy A. Hunt Foundation  
Island Foundation, Inc.  
Lakewood Baptist Church  
Locke Lord LLP  
McAdams Charitable Foundation  
The Murray Family  
Charitable Foundation  
Henry E. Niles Foundation  
Northern Rhode Island  
Chamber of Commerce  
Ocean State Charities Trust  
Providence College  
Public Employees' Local 1033  
QML, Inc.  
Regan Residential Heating and  
Air Conditioning Company  
Residential Properties, Ltd.  
Roch's Fresh Foods  
George M. and Barbara H.  
Sage Fund  
Donald Salmanson Foundation  
Tasca Automotive Group  
TD Bank

Tufts Health Plan Foundation  
Twin River Casino  
United Congregational Church  
Vertikal6, Inc.  
Wells Fargo  
Wine & Spirits Retailers

**\$1,000 - \$2,499**

The 1772 Foundation  
Adelphoi Lodge #33 A.F. & A.M.  
Affiliated Insurance Managers  
Ally Financial, Inc.  
Arbella Insurance Group  
Charitable Foundation  
Barrington Books  
Bay Ridge Community  
Association  
Beacon Mutual Insurance  
Company  
Birch Hill Investment Advisors  
K. Blacklock Family  
Charitable Fund  
BlackRock, Inc.  
Roberta and Willard Block  
Charitable Fund  
Bob's Discount Furniture  
Charitable Foundation, Inc.  
The Bottaro Law Firm LLC  
The Officer Ryan J. Bourque  
Charitable Foundation  
Bridge Technical Talent  
Brother of the Christian  
Schools +

Nicholas J. Caldarone  
Foundation  
Capital Design, Inc.  
Capital Properties, Inc.  
CertaPro Painters  
Certified Diabetes  
Outpatient Educators  
Charter Oak Federal  
Credit Union  
Citrin Cooperman  
City of Providence:  
Dexter Donation  
The Claflin Company  
Coastline EAP  
Compassionate Care  
Veterinary Clinic  
The Conduent Foundation  
Conyngham Family  
Charitable Foundation  
Corvette Club of Rhode Island  
CR Bard Foundation, Inc.  
D.J. Cronin, Inc.  
Dan's Place  
David Oppenheimer and  
Company, LLC  
DaVinci Direct  
Delivering Hope  
East Providence Fraternal  
Order of Police  
Episcopal Diocese of  
Rhode Island  
FGX International  
Fitzwater Engineering  
Corporation

Flood Ford of East Greenwich  
Fraternal Order of Police  
Association  
Fujifilm Electronic Materials  
Gilbane Building Company  
The Griffith Family  
Charitable Fund  
Grinnell Cabinet Makers  
Hart Design Group  
Healthassist Corp.  
Illinois Tool Works Foundation  
JCL Transportation Services, Inc.  
Johnson & Johnson Family  
of Companies  
JS Pallet Co., Inc.  
Kane-Barrengos Foundation  
KPMG, LLP  
Kyran Research Associates, Inc.  
Laird Norton Family Foundation  
Edith S. S. Loeb's Fund  
Macy's/Bloomington's  
Mamma Luisa Restaurant  
Microsoft Matching Gifts Program  
Navigant Credit Union  
New England Institute of  
Technology  
North Family Trust  
North Restaurant  
Otrando, Porcaro & Associates, Ltd.  
Packaging & More  
Ali Dunn Packer Memorial Fund  
The Paper Store, LLC  
Pawtucket Red Sox

*Local farmers, like Joe Polseno from Pippin Orchards  
in Cranston, donate fresh produce all year long.*





## Organizations and Foundations Cont'd

People's Credit Union  
Pfizer Foundation  
PGE Federal Credit Union  
Pierce Atwood  
Rasoi  
Rhode Island Centerless, Inc.  
Rhode Island Laborers'  
District Council  
RI Department of Human  
Services Employees Group  
RI Distributing, LLC  
RI State Sheriffs FOP Lodge 24  
Richard Appraisal Co.  
Schacht & McElroy  
Schneider Electric North  
America Foundation  
Shechtman Halperin  
Savage, LLP  
Sheehan's Office Interiors  
Shell Oil Company Foundation  
Grant Sherburne Fund  
Simon's Supply Co., Inc.  
Sodexo Foundation, Inc.  
Edwin S. Soforenko Foundation  
Spike Out Hunger  
Volleyball Tournament  
St. Paul Housing Corp.  
The Staples Family Foundation  
Stiller Distributors, Inc.  
Swarovski North America  
Taylor Box Company  
Tempest Fisheries LTD  
T's Restaurant & Catering  
United Way of Greater  
Attleboro/Taunton  
UnitedHealth Group Inc.  
UnitedHealthcare of  
New England, Inc.  
Vermont Mutual Insurance Group  
Virgin Pulse  
Voices of Xmas  
Walmart - Cranston  
Walmart - North Kingstown  
Wampanoag Road Runners  
Zartarian Foundation

+ Includes value of vehicle donation



Paul O'Reilly, CEO of Newport Harbor Corporation, an employee-owned hospitality company, that operates Newport Restaurant Group, a company that gives back regularly to the Food Bank.

"We believe in giving. We are fortunate to be able to create memorable experiences for our guests, through thoughtfully crafted meals. But there are many in our community where food and nutritional insecurity is an everyday struggle. Born from our employee-owner's desire to support the greater good, the Newport Restaurant Group proudly supports the Rhode Island Community Food Bank and other area non-profits committed to building a sustainable and local food supply for those in need."

*Despite the improving economy, many Rhode Islanders still need help putting food on the table and visit local pantries like St. Raymond's in Providence for assistance.*





## Food Donors

### 1,000,000+ Pounds

Western Harvest Gardens

### 500,000-999,999 Pounds

Stop & Shop

### 100,000-499,999 Pounds

BJ's Wholesale Club  
Garelick Farms LLC  
Gold Medal Bakery  
Mid-Atlantic Regional  
Cooperative  
Ocean State Job Lot  
Scouting for Food Drive  
Walmart  
Young Family Farm

### 50,000-99,999 Pounds

Aldi, Inc.  
Bimbo Bakeries USA  
Blount Fine Foods  
Confreda Greenhouses & Farms  
Irving Farms  
Mondelez International  
National Grid  
National Letter Carriers  
Food Drive  
Shaw's  
Target  
Tropicana Products, Inc.

### 25,000-49,999 Pounds

Boston Area Gleaners  
Brown University  
Cumberland Farms  
Ferolbink Farms  
Hapco Farms Inc.  
Save A Lot  
Steere Orchard  
Trader Joe's

### 10,000-24,999 Pounds

Amica Insurance  
Barilla America Inc.  
Big Y  
Blue Cross & Blue Shield of RI  
Brigido's Fresh Market  
Calise & Sons Bakery, Inc.  
Coca-Cola Company  
ConAgra Consolidated  
CVS Health  
Dave's Marketplace  
Eastside Marketplace  
Farmer's Choice  
Franklin Farm  
Hillandale Farms LLC  
Kraft Foods Inc.  
Lifespan  
Manheim Farm  
Newport Festivals Foundation

Plainville Farms  
PriceRite  
RI Mushroom Co., LLC  
Sea Fresh USA Inc.  
Sunny Valley  
Szawłowski Potato Farms Inc  
Tom's of Maine  
URI College of the Environment  
& Life Sciences  
Western Express  
WW Logistics

### 5,000-9,999 Pounds

Bank of America  
Belgravia Imports  
Clements' Marketplace  
Dunkin' Donuts  
Fresh Point  
Gordon Food Service  
KeHE Distributors  
Kellogg Company  
Stamp Farm  
Tony's Seafood Inc.  
US Foods

### 1,000-4,999 Pounds

Al Asprinio  
American Lung Association  
Atlantic Trading L.L.C.  
Blessed Sacrament School  
Brascam Logistics  
Bryant University  
C. H. Robinson  
Carlisle Carrier Corp.  
Carry Transportation Inc.  
Charter Care Health Partners  
Cheesecake Factory  
Company, LLC  
Citizens Bank  
Coastal Medical  
Colbea/East Side  
Enterprises, LLC  
Crete Carrier Corporation  
Dance Bollywood (BBF) -  
Zumbathon  
Daniele, Inc.  
Defense Counsel of RI  
Delighted By Hummus LLC  
Edesia  
Flood Auto Group  
Foundry Artists Association  
Giorgio Foods, Inc.  
Girl Scouts of Southeastern NE  
Globe Electric  
Greylawn Foods, Inc.  
Honest Green Market  
Horizon Beverage Company  
Hoxie Elementary School  
Johnson & Wales University  
Kenney Manufacturing  
Lincoln Packing Co.  
Little Rhody Foods, Inc.

MapleMama Beverages LLC  
Mastery Martial Arts  
Miss Rhode Island USA Pageant  
New England Motor Freight, Inc.  
Ocean State Artisans  
Olive Oil Times  
Omega Group  
Pawtucket Red Sox  
Picerne Real Estate Group  
Pippin Orchard  
Prime, Inc.  
Providence City Hall  
Providence College  
Rhode Island Interscholastic  
League  
RI Federation of Teachers  
RI Lumber & Building  
Materials Dealers  
RI Secretary of State  
Spooky State House  
Rich Products Corporation

Roger Williams Park Zoo  
SDS Express  
Shore's Fresh Food Market  
Soul Warming Soups  
State of R.I. (DEM, DOA, DOC,  
DOH, DOT)  
Stateline Nissan  
Tajun, LLC  
Tasca Automotive Group, RI  
Top This Pizza Crusts, Inc.  
Trinity Repertory Company  
Tyson Foods, Inc.  
United Natural Foods  
United States Coast Guard  
Veterans Affairs Providence  
Regional Benefit Office  
Viessmann  
Young Woods Elementary



"I know being in this situation, even if folks have jobs, they need help. Doing this is something I can do to help. They don't have the paying jobs they need, you can't live on \$10-\$12 an hour any more. So what we do really needs to be done."

Tony is a volunteer and a former President of the food pantry at St. Mary's of the Bay in Warren. He first started helping 25 years ago when he was out of work with an injured hand and he hasn't stopped since.

## FY19 - Statement of Financial Position

ASSETS	
Cash and cash equivalents	\$ 1,885,611
Accounts and grants receivable, net	521,810
Food inventory	1,089,867
Prepaid expenses	134,396
Property and equipment, net	6,056,276
Investments	4,996,004
<b>Total assets</b>	<b>\$ 14,683,964</b>
LIABILITIES AND NET ASSETS	
Liabilities:	
Accounts payable and accrued expenses	\$ 612,431
<b>Total liabilities</b>	<b>612,431</b>
Net assets:	
Without donor restrictions	13,060,865
With donor restrictions	1,010,668
<b>Total net assets</b>	<b>14,071,533</b>
<b>Total liabilities and net assets</b>	<b>\$ 14,683,964</b>

## FY19 - Statement of Activities

PUBLIC SUPPORT AND REVENUE	
Contributions	\$ 7,179,309
Food contributions (Fair market value)	\$ 8,320,972
USDA commodity food (Fair market value)	\$ 3,204,613
Shared maintenance & co-op revenue	898,512
Government grants and contracts	684,542
Special events, net	300,558
Net investment income and other income	252,230
<b>Total public support and revenue</b>	<b>20,840,736</b>
EXPENSES	
Program services	17,417,647
Management and general	976,893
Fundraising and development	1,604,356
<b>Total expenses</b>	<b>19,998,896</b>
<b>Increase in net assets</b>	<b>\$ 841,840</b>

The financial statements of the Rhode Island Community Food Bank Association are audited by Kahn, Litwin, Renza & Co., Ltd. A copy of the complete audited financial statements, along with the auditor's report thereon, is available at [rfoodbank.org](http://rfoodbank.org).

## FY19 - Expenditures

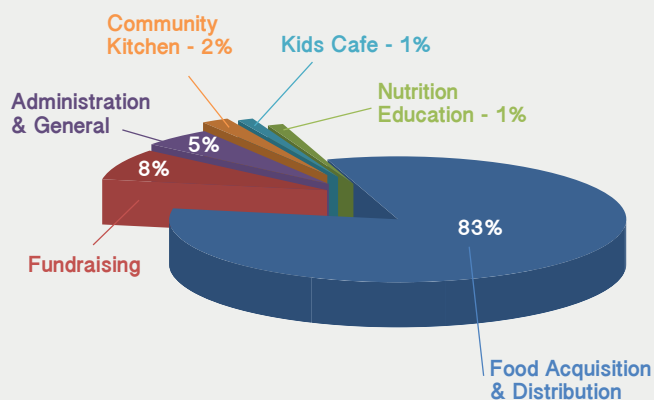

## FY19 - Public Support & Revenue

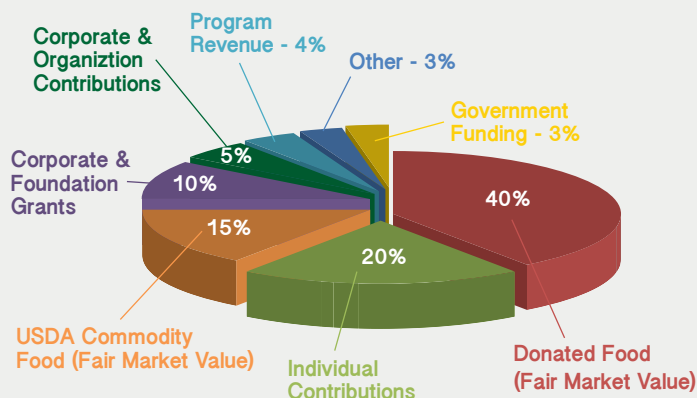



# Member Agencies Across Rhode Island

## **Barrington**

TAPIN

## **Bristol**

East Bay Food Pantry

## **Burrillville**

St. Vincent de Paul (SVDP) Our Lady of Good Help

## **Carolina**

New Hope Pantry

## **Central Falls**

Central Falls Food Pantry at Progreso Latino  
Central Falls Housing Authority Forand Manor  
Central Falls Housing Authority Wilfrid Manor  
Cowden Street Collaborative DBA Segue IFL School Pantry  
Learning Community Charter School Pantry  
St. George Episcopal Pantry

## **Charlestown**

RI Center Assisting those in Need (RICAN)

## **Chepachet**

Chepachet Union Church

## **Coventry**

Coventry Friends of Human Services

## **Cranston**

Care New England Health System Comprehensive Community Action Program  
Edgewood Pawtuxet Food Closet: Transfiguration Church  
Haitian Baptist Church of Rhode Island  
SVDP Emergency Food Center

## **Cumberland**

Lighthouse Community Outreach  
Northern Rhode Island Food Pantry

## **East Greenwich**

East Greenwich Interfaith Food Cupboard

## **East Providence**

East Bay Community Action Program (CAP)  
East Providence Boys & Girls Club Kids Cafe

## **Foster**

St. Paul the Apostle

## **Greenville**

SVDP St. Philip Food Pantry

## **Harrisville**

St. Patrick Food Closet

## **Johnston**

St. Robert Food Closet  
Tri-County CAP

## **Lincoln**

Lime Rock Baptist Church

## **Little Compton**

Little Compton Assistance Association

## **Mapleville**

Western RI Burrillville SDA  
Shepherd's Food Pantry

## **Middletown**

Looking Upwards  
NCCMH Anita Jackson House

## **Narragansett**

Galilee Mission to Fishermen  
St. Peter by the Sea

## **Newport**

Ahepa 245 II Inc  
Boys & Girls Clubs of Newport  
Community Baptist Church Meal Site  
Martin Luther King Center  
Newport Community School Pantry  
Salvation Army Newport Corps  
St. Mary Church Soup Kitchen  
SVDP St. Joseph Church Food Pantry

## **North Kingstown**

North Kingstown Food Pantry

## **North Providence**

Allendale Baptist Church  
Embassy of Christ Church Food Pantry

## **North Scituate**

Town of Scituate Food Pantry  
Trinity Episcopal Church

## **Pawtucket**

Blackstone Valley Community Action Program  
Blackstone Valley Emergency Food Center  
BVCHC Pawtucket Health Clinic  
Casa De Oracion  
Church of the Good Shepherd  
Covenant Congregational Church  
First Baptist Church of Pawtucket  
Gateway Healthcare, Inc.  
Holy Family Parish  
Living Hope Assembly of God  
Pawtucket Backpackers  
Pawtucket Housing Authority Fogarty Manor  
Pawtucket Housing Authority Kennedy Manor  
Salvation Army Pawtucket Corps' Food Pantry  
St. John the Baptist Food Pantry  
St. Matthew Trinity Lutheran Food Pantry  
SVDP St John Paul II Food Pantry  
USCCB Jeanne Jugan Residence  
Little Sisters of the Poor  
VJ Doyle Manor

## **Peace Dale**

Jonnycake Center of Peace Dale  
Welcome House of South County

## **Providence**

Amos House  
Aaron Briggs Manor  
Assembly Pentecostal Church of God Shalom  
Back to School Celebration of RI  
Providence Backpackers  
Better Lives RI

Bread & Produce 1890 House

Senior High Rise Pantry  
Bridgham Manor  
Camp Street Ministries  
Capitol Hill Health Clinic  
Central Health Clinic  
Chafee Health Clinic  
Charles Street Community Center  
Church of the Master Meal Site  
Clinica Esperanza Health Clinic  
Community Food Share First Unitarian Church  
Crossroads Rhode Island  
Da Vinci Center for Community Progress  
Dexter Manor  
Dominica Manor  
Ephese SDA Church  
Epiphany Soup Kitchen at St. Stephen's Church  
Family Service Afia Center Pantry  
Federal Hill House  
Gospel Tabernacle Outreach  
Grace Apartments  
Grant Pierce Housing Inc. Senior High Rise  
Hillcrest Village Apartments  
Interfaith Food Ministry  
Jamat Housing Food Center  
JCS-Louis and Goldie Chester Full Plate Kosher Pantry  
John Hope Settlement House Pantry  
Lighthouse Community Development Corporation  
Love Divine Pantry  
MAP  
Maranatha Community Outreach  
McAuley House  
Metcalf Courts II  
Olmsted Gardens Inc.  
Olneyville Health Clinic  
Our Lady of the Rosary Pantry  
Parenti Villa Senior High Rise Pantry  
Pocasset Manor  
Project Outreach  
Providence Assembly of God Church  
Providence Spanish SDA Church  
Randall Square Health Clinic  
Riveredge Village  
Salvation Army Providence Corps' Scalabrini Dukcevic Health Clinic  
Silver Lake Community Center  
Sojourner House, Inc.  
St. Charles Borromeo  
St. Edward Food & Wellness Center  
St. Elizabeth Place Providence  
St. Joseph WIC Health Clinic  
St. Patrick Church  
St. Peter & St. Andrew Food Pantry  
St. Thomas Church  
SVDP St. Anthony's Church  
SVDP St. Raymond Church  
Washington Park Community Center  
West End Community Center Pantry  
YWCA Gateway to Independence

## **Riverside**

Good Neighbors

## **Rumford**

Bread of Life Food Pantry

## **South Kingstown**

New Life Assembly of God

## **Tiverton**

Tiverton Housing for the Elderly

## **Warren**

LIFE, Inc.  
St. Mary Church

## **Warwick**

Bridgemark, Inc.  
Cornerstone Church Food Pantry  
Hardig Village  
Oakland Beach PTO School Pantry  
Pilgrim Senior Center  
Shalom I Housing, Inc.  
St. Rita Church Pantry  
West Bay Residential Group Home Food Center  
Westbay CAP Marketplace

## **West Greenwich**

Emanuel Evangelical Lutheran Church Pantry  
Faith Fellowship Food Pantry  
Gateways to Change  
Maisie Quinn School Pantry  
SVDP St. John & James Soup Kitchen  
SVDP West Bay Meal Site  
St. Anthony's Hope Soup Kitchen  
West Warwick Assistance Agency  
West Warwick Senior Center

## **Westerly**

Jonnycake of Westerly  
SVDP Immaculate Conception  
WARM Shelter Meal Site Program

## **Woonsocket**

All Saints Church  
Community Care Alliance  
Connecting for Children and Families, Inc  
Devereux Group Home Food Center  
Holy Trinity Church Food Pantry  
New Beginnings Meal Site  
St. Agatha Church  
St. James Episcopal Church  
Thundermist Woonsocket WIC Health Clinic  
Waterview Apartments  
Woonsocket Head Start Food Center

## **Mendon, MA**

New Hope, Inc. South Central

## **Seekonk, MA**

Seekonk Portuguese SDA Church

## **South Attleboro, MA**

South Attleboro Assembly of God  
SVDP St. Theresa Food Pantry



RHODE ISLAND COMMUNITY  
**FOOD BANK**

200 Niantic Avenue • Providence, RI 02907 • (401) 942-6325

**[www.rifoodbank.org](http://www.rifoodbank.org)**